

23  
DFA  
C



**DECLARATION OF COVENANTS, CONDITIONS AND RESTRICTIONS FOR  
LONGMIRE CREEK ESTATES, SECTION ONE (1)**

**THE STATE OF TEXAS                   §  
  §  
COUNTY OF MONTGOMERY         §**

This Declaration is made on the date hereinafter set forth by Sig-Longmire, LLC, a Texas limited liability company, (hereinafter called "Declarant").

**WITNESSETH:**

WHEREAS, Declarant is the owner of the following tract of land (hereinafter referred to as "the Property"):

LONGMIRE CREEK ESTATES, SECTION ONE (1), a subdivision in Montgomery County, Texas, according to the map or plat thereof recorded in Cabinet Z, Sheet 2103 of the Map Records of Montgomery County, Texas

and,

WHEREAS, Declarant desires to establish and preserve a general and uniform plan for the improvement, development, sale, and use of the Property for the benefit of the present and future owners of lots therein;

NOW, THEREFORE, Declarant does hereby declare that the Property shall be held, transferred, sold, conveyed, occupied and enjoyed subject to the covenants, conditions, easements, charges, liens and restrictions herein set forth.

**ARTICLE I  
DEFINITIONS**

**Section 1:** "Board" shall mean the Board of Directors appointed by Declarant or existing board as elected pursuant to the provisions of Article VI, Section 1, of this Declaration.

**Section 2:** "Architectural Control Committee" shall mean the Architectural Control Committee established and empowered in accordance with Article III of this Declaration.

**Section 3:** "Association" shall mean and refer to the Longmire Creek Estates Property Owners Association, Inc., its successors and assigns.



**Section 4:** “**Board**” or “**Board of Directors**” shall mean the Board of Directors of the Association, whether the Appointed Board, the First Elected Board or any subsequent Board.

**Section 5:** “**Common Area**” shall mean any property and Improvements thereon owned by the Association or reserved for or dedicated for the common use and enjoyment of all Owners.

**Section 6:** “**Declarant**” shall mean Sig-Longmire, LLC, a Texas limited liability company, its successors and assigns that have been designated as such by Declarant pursuant to a written instrument duly executed by Declarant and recorded in the Official Public Records of Real Property of Montgomery County, Texas.

**Section 7:** “**Elected Board**” shall mean the Board of Directors of the Association elected at any such appropriate meeting of the Members of the Association or by ballot as proscribed within this document.

**Section 8:** “**Improvement**” shall mean any building, structure, fixture or fence, any transportable building or structure placed on a Lot, whether or not affixed to the land, and any addition to, or modification of, an existing building, structure, fixture or fence.

**Section 9:** “**Member**” shall mean every Lot Owner who is a member of the Association as provided in Article VI of this Declaration.

**Section 10:** “**Mortgage**” shall mean a security interest, mortgage, deed of trust, or lien instrument granted by an Owner to secure the payment of a loan made to such Owner, duly recorded in the Official Public Records of Real Property of Montgomery County, Texas, and creating a lien or security interest encumbering a Lot and some or all Improvements thereon.

**Section 11:** “**Owner**” shall mean any person or persons, firm, corporation or other entity or any combination thereof that is the record Owner of fee simple title to a Lot, including contract sellers, but excluding those having an interest merely as security for performance of an obligation.

**Section 12:** “**Property**” shall mean all of Longmire Creek Estates, Section One (1) and any other property that may be subjected to this Declaration by annexation document duly executed by Declarant and recorded in the Official Public Records of Real Property of Montgomery County, Texas.

**Section 13:** “**Plat**” shall mean the plat for Longmire Creek Estates, Section One (1), according to the map or plat thereof recorded in Cabinet Z, Sheet 2103 of the Map Records of Montgomery County, Texas and any replat thereof.

**Section 14:** “**Residential Dwelling**” shall mean the single-family residence and appurtenances constructed on a Lot.

**Section 15:** “**Subdivision**” shall mean the Property, together with all Improvements now or hereafter situated thereon and all rights and appurtenances thereto.

**ARTICLE II**  
**EASEMENTS, DRIVES, ROADS, AND PRIVATE ROADS**

**Section 1:** Private roads, drives, or access easements and easements for installation and maintenance of utilities, irrigation and drainage, are established by separate instrument or instruments of record or to be placed of record in the office of the County Clerk and as hereinafter set forth. Within such easements and private roads, no structure, planting, or other material shall be placed or permitted to remain which may damage, interfere with, or change the direction or flow of drainage facilities in the easements, or which may interfere with passage along such common or private road easements or which would interfere with maintenance thereof. The easement area of each Lot and all Improvements thereon shall be continuously maintained by the Owner of such Lot, except for Improvements or maintenance of which a public, private, or quasi-public authority or utility company is responsible. Easements established as Common Areas for greenbelts, and the like, shall be maintained by the Association and may not be fenced into private property except as hereinafter prescribed.

**Section 2:** No Residential Dwelling or other structure of any kind shall be built, erected, or maintained on any easement, reservation, or right of way, and such easements, reservations and rights of way shall at all times be open and accessible to representatives of the Association, to public and quasi-public utility corporations, their employees and contractors, and open to Declarant, its successors and assigns, all of whom shall have the right and privilege of doing whatever may be necessary in, or under, and above such locations to carry out any of the purposes for which such easements, reservations, and rights of way are reserved.

**Section 3:** The Association, through its duly authorized employees and contractors, shall have the right, after reasonable notice to the Owner thereof, to enter any Lot at any reasonable time to perform such maintenance as may be authorized herein.

**Section 4:** The private drive or roadway easements as set forth herein or by separate instruments or as established within the Common Area, are for the private use and benefit of the Owners of the Lots and under the conditions as therein set forth, and are not dedicated to the general public.

**Section 5:** The Declarant or the Association may take unto itself or execute unto any fresh water supply, electric utility, gas utility, telephone or other utility entity right of way easements in the form and under the conditions as may at that time be required by said entity as a prerequisite to service of the Property with fresh water, electricity, gas, telephone, T.V. cable, or other utility or service.

**Section 6:** The Declarant or the Association may take unto itself or execute unto others right of way easements in the form and under the conditions as at that time may be required by said entity to distribute to each and every Lot herein water for the purposes of irrigation. At such times deemed to be necessary, Lot Owners agree to consent to the granting of said easements.

**Section 7:** It is understood and agreed that the easements granted herein and to be granted hereafter are reserved as permanent easements for the purpose set forth and are not subject to the time limit applicable to other restrictions.

**Section 8:** There is hereby reserved and established on each Lot an easement adjacent to and parallel to all private and public roadway easements consistent with the easements depicted on the recorded plat. There is further reserved on each lot an easement twenty (20) feet into all property, measured from the front property line inward, for the purpose of the protection of a natural vegetation area along the frontage of each lot.

**Section 9:** There is hereby reserved and established for the Association an easement for any purposes of recreation, including, but not limited to, greenbelts, and service of utilities 20 feet in width upon the ground in and across the rear tract line of each Lot and also elsewhere as indicated on the subdivision Plat. If the easements are not indicated on the Plat, there is hereby reserved and imposed in and upon the rear of every Lot a greenbelt easement for drainage and service of utilities. Said greenbelt easement is also reserved and imposed in and upon every area where a utility or drainage easement is indicated upon the Plat across any rear or non-street side line portion of a Lot, but not upon the front or any street side portion of a Lot. It is understood that said easement is not limited by dedicated easement reserved and imposed in and upon each Lot per the recorded Plat.

**ARTICLE III**  
**ARCHITECTURAL CONTROL**

**Section 1:** As used in this Declaration, the term "Architectural Control Committee" shall mean a committee of three (3) members, all of whom shall be appointed by Declarant, except as otherwise set forth herein. Declarant shall have the continuing right to appoint all three (3) members of the Architectural Control Committee until the earlier of (a) the date the First Elected Board is elected, or (b) the date Declarant elects to discontinue such right of appointment by written notice to the Board. Thereafter, the Board shall have the right to appoint all members of the Architectural Control Committee. Members of the Architectural Control Committee may, but need not be, Members of the Association. Members of the Architectural Control Committee appointed by Declarant may be removed at any time and shall serve until resignation or removal by Declarant. Members of the Architectural Control Committee appointed by the Board may be removed at any time by the Board, and shall serve for such term as may be designated by the Board or until resignation or removal by the Board. The Architectural Control Committee shall have the right to designate a Committee Representative by recordation of a notice of appointment in the Official Public Records of Real Property of Montgomery County, Texas, which notice must contain the name, address, and telephone number of the Committee Representative. All third parties shall be entitled conclusively to rely upon such person's actions as the actions of the Architectural Control Committee itself until such time as the Architectural Control Committee shall record a notice of revocation of such appointment in the Official Public Records of Real Property of Montgomery County, Texas.



**Section 2:** In order to preserve the architectural and aesthetic appearance and the natural setting and beauty of the Subdivision, to establish and preserve a harmonious design for the Subdivision and to protect and promote the value of the Property, the Lots and Residential Dwellings and all Improvements thereon, no Improvements of any nature shall be commenced, erected, installed, placed, moved onto, altered, replaced, relocated, permitted to remain on or maintained on any Lot or Residential Dwelling by any Owner, other than Declarant, which affect the exterior appearance of any Lot, Residential Dwelling or Improvement on a Lot, unless plans and specifications therefor have been submitted to and approved by the Architectural Control Committee in accordance with the terms and provisions of this Article. Without limiting the foregoing, the construction and installation of any Residential Dwellings, sidewalks, driveways, mailboxes, decks, patios, courtyards, landscaping, yard art, swimming pools, tennis courts, greenhouses, playhouses, awnings, walls, fences, exterior lights, piers, docks, boat houses, garages, guest or servant's quarters, garages or any other outbuildings, shall not be undertaken, nor shall any exterior addition to or change or alteration be made (including, without limitation, painting or staining of any exterior surface) to any Residential Dwelling or Improvements, unless the plans and specifications for the same have been submitted to and approved by the Architectural Control Committee in accordance with the terms and provisions of this Article.

The Architectural Control Committee is hereby authorized and empowered to approve all plans and specifications for the construction of all Residential Dwellings and other Improvements on any part of the Property and the builder of all Residential Dwellings and Improvements; provided that, the approval of a builder shall not be construed in any respect as a representation or warranty by the Declarant, the Association or the Architectural Control Committee to any person or entity that the builder has any particular level of knowledge or expertise or that any Residential Dwelling or other Improvement constructed by the builder shall be a particular quality. Although the Architectural Control Committee has the authority to approve or deny a builder, it shall be the sole responsibility of the Owner of the Lot to determine the quality of that builder's workmanship, the builder's reputation and the suitability of the builder to construct the Residential Dwelling or other Improvement on that Owner's Lot. Owner shall hold the Declarant, Developer and/or Association harmless from any claims that could arise through the fault of the builder. Prior to the commencement of any Residential Dwelling or other Improvements on any Lot, the Owner thereof shall submit to the Architectural Control Committee plans and specifications and related data for all such Improvements, which shall include the following:

- (i) Two (2) copies of an accurately drawn and dimensioned site development plan indicating the location of any and all Improvements, including, specifically, the Residential Dwelling to be constructed on said Lot, the location of all driveways, walkways, decks, terraces, water lines, water wells, patios and outbuildings and the relationship of the same to any setback requirements applicable to the Lot or Residential Dwelling and any utility easements affecting the Lot.
- (ii) Two (2) copies of a foundation plan, floor plans and exterior elevation drawing of the front, back, and sides of the Residential Dwelling to be constructed on the Lot.
- (iii) Two (2) copies of written specifications and, if requested by the Architectural Control Committee, samples indicating the nature, color, type, shape, height and location of all

exterior materials to be used in the construction of the Residential Dwelling on such Lot or any other Improvements thereto, including, without limitation, the type and color of all brick, stone, stucco, roofing and other materials to be utilized on the exterior of a Residential Dwelling and the color of paint or stain to be used on all doors, shutters, trim work, eaves and dormers on the exterior of such Residential Dwelling.

- (iv) Information sufficient to show that the landscaping and irrigation plans comply with the Declaration, The Construction Application and the Architectural Guidelines, if any.
- (v) Two (2) copies of information or documentation which clearly identifies all trees with a caliper of six (6) inches or more proposed to be removed from the Lot.
- (vi) A written statement of the estimated date of commencement, if the proposed Improvement is approved, and the estimated date of completion.
- (vii) Such other plans, specifications or other information or documentation as may be required by the Architectural Control Committee, The Construction Application, and/or the Architectural Guidelines, if any.

The Architectural Control Committee shall, in its sole discretion, determine whether the plans and specifications and other data submitted by any Owner for approval are acceptable. One copy of all plans, specifications and related data so submitted to the Architectural Control Committee shall be retained in the records of the Architectural Control Committee and the other copy shall be returned to the Owner submitting the same marked "approved", "approved as noted" or "disapproved". The Architectural Control Committee may establish and change from time to time, if deemed appropriate, a fee sufficient to cover the expense of reviewing plans and related data and to compensate any consulting architects, landscape architects, designers, engineers, inspectors and/or attorneys retained in order to approve such plans and specifications and to monitor and otherwise enforce the terms hereof ("the Submission Fee").

**The Architectural Control Committee shall have the right to disapprove any plans and specifications upon any ground which is consistent with the objectives and purposes of this Declaration, including purely aesthetic considerations, any failure to comply with any of the provisions of this Declaration or the Architectural Guidelines, if any, failure to provide requested information, objection to exterior design, appearance or materials, objection on the ground of incompatibility of any such proposed Improvement with the scheme of development proposed for the Subdivision, objection to the location of any proposed Improvements on any such Lot or Residential Dwelling, objection to the landscaping plan for such Lot or Residential Dwelling, objection to the color scheme, finish, proportions, style of architecture, height, bulk or appropriateness of any Improvement or any other matter which, in the sole judgment of the Architectural Control Committee, would render the proposed Improvement inharmonious with the general plan of development contemplated for the Subdivision. The Architectural Control Committee shall have the right to approve any submitted plans and specifications with conditions or stipulations by which the Owner of**

**such Lot or Residential Dwelling shall be obligated to comply and must be incorporated into the plans and specifications for such Improvements or Residential Dwelling. Approval of plans and specifications by the Architectural Control Committee for Improvements to one particular Lot or Residential Dwelling shall not be deemed an approval or otherwise obligate the Architectural Control Committee to approve similar plans and specifications of any of the features or elements for the Improvements for any other Lot or Residential Dwelling within the Subdivision. The Architectural Control Committee shall have the authority to deny approval of any Builder.**

**Any revisions, modifications or changes in any plans and specifications previously approved by the Architectural Control Committee must be approved by the Architectural Control Committee in the same manner specified above.**

If construction of the Residential Dwelling or the Improvements has not substantially commenced (e.g., by clearing and grading, pouring of footing and otherwise commencing framing and other related construction work) within ninety (90) days of approval by the Architectural Control Committee of the plans and specifications for such Residential Dwelling or other Improvements, then no construction may be commenced (or continued) on such Lot or Residential Dwelling and the Owner of such Lot or Residential Dwelling shall be required to resubmit all plans and specifications for any Residential Dwelling or other Improvements to the Architectural Control Committee for approval in the same manner specified above.

**Section 3:** The address of the Architectural Control Committee shall be at the principal office of the Association.

**Section 4:** The Architectural Control Committee may from time to time promulgate, supplement or amend Architectural Guidelines, which provide an outline of minimum acceptable builder guidelines and design standards for proposed Improvements; provided, however, that such outline will serve as a minimum guideline only and the Architectural Control Committee may impose other requirements in connection with its review of any proposed Improvements. If the Architectural Guidelines impose requirements that are more stringent than the provisions of this Declaration, the provisions of the Architectural Guidelines shall be superior for all approvals.

**Section 5:** Any request for approval of a proposed Improvement on a Lot shall be deemed approved by the Architectural Control Committee, unless disapproval or a request for additional information or materials is transmitted to the applicant by the Architectural Control Committee within thirty (30) days after the date of receipt by the Architectural Control Committee of all required materials; provided, however, that no such deemed approval shall operate to permit any Owner to construct or maintain any Improvement on a Lot that violates any provision of this Declaration or the recorded Architectural Guidelines, the Architectural Control Committee at all times retaining the right to object to any Improvement on a Lot that violates any provision of this Declaration or the recorded Architectural Guidelines.

**Section 6:** After approval of any proposed Improvement on a Lot, the proposed Improvement shall be prosecuted diligently and continuously and shall be completed within the time frame approved by the Architectural Control Committee and in strict conformity with the description of



the proposed Improvement in the materials submitted to the Architectural Control Committee. No building materials shall be placed upon a Lot until the Owner is ready to commence construction. Owners shall keep the job site and all surrounding areas clean during the progress of construction. All construction trash, debris and rubbish on each Lot shall be properly disposed of at least weekly. In no event shall any used construction material be buried on or beneath any Lot or Residential Dwelling. No Owner shall allow dirt, mud, gravel or other substances to collect or remain on any street. All construction vehicles must be parked on the Lot or in areas designated by the Architectural Control Committee. Construction on a Lot is permitted only between dawn and dusk Monday through Saturday, unless special permission to proceed with construction at other times is given by the Architectural Control Committee. During the construction of a Residential Dwelling on a Lot, the Owner's builder is required to maintain one (1) port-o-can on the Lot for use by all persons working on the Lot. The port-o-can must be placed on the Lot at the location designated by the Architectural Control Committee, which is intended to be the least obtrusive location that still enables the port-o-can to be regularly serviced. For purposes hereof, the phrase "during the construction of a Residential Dwelling on a Lot" means the period beginning with the clearing and grading of the Lot and continuing until the Residential Dwelling is ready for occupancy. All builders and their subcontractors must use the contractor entrance designated by Declarant, if any, for both ingress to and egress from the Subdivision. Declarant shall have the authority to impose a fine in the amount of \$100.00 per violation for each occasion that a builder or one of its subcontractors fails to use the designated contractor entrance for ingress to or egress from the Subdivision. Any fines imposed against a builder in accordance with this Section shall be payable to the Association. Payment of such fines shall be the personal obligation of the builder; provided that, payment of such fines shall also be secured by the lien referred to and established in Article V of this Declaration against each Lot in the Subdivision owned by such builder. No Improvement on a Lot shall be deemed completed until the exterior fascia and trim on the structure has been applied and finished and all construction materials and debris have been cleaned up and removed from the site and all rooms in the Residential Dwelling, other than attics, have been finished. Removal of materials and debris shall not take in excess of thirty (30) days following completion of the exterior. No clearing shall commence prior to construction application being fully approved by the ACC.

**Section 7:** The Architectural Control Committee may authorize variances from compliance with any of the provisions of this Declaration (except for the provisions relating to single family residential construction and use), including restrictions upon placement of structures, the time for completion of construction of Improvements on a Lot, or similar restrictions, when circumstances such as topography, natural obstructions, hardship, aesthetic, environmental, or other relevant considerations may require. Such variances must be evidenced in writing and shall become effective when signed by at least a majority of the members of the Architectural Control Committee. Notwithstanding anything contained in this Declaration to the contrary, the Committee Representative shall not have the power to grant a variance. If any such variance is granted, no violation of the provisions of this Declaration shall be deemed to have occurred with respect to the matter for which the variance was granted; provided, however, that the granting of a variance shall not operate to waive any of the provisions of this Declaration for any purpose except as to the particular property and particular provision hereof covered by the variance, nor shall the granting of any variance affect the jurisdiction of the Architectural Control Committee other than with respect to the subject matter of the variance, nor shall the granting of a variance affect in any way

the Owner's obligation to comply with all governmental laws and regulations affecting the property concerned.

**Section 8:** The members of the Architectural Control Committee shall be entitled to reimbursement for reasonable expenses incurred by them in the performance of their duties hereunder as the Board from time to time may authorize or approve.

**Section 9:** None of the members of the Architectural Control Committee, any Committee Representative, the Association, any member of the Board of Directors, or Declarant shall be liable for any loss, damage, or injury arising out of or in any way connected with the performance of the duties of the Architectural Control Committee, except to the extent caused by the willful misconduct or bad faith of the party to be held liable. In reviewing any matter, the Committee shall not inspect, guarantee or warrant the workmanship of the Improvement, including its design, construction, safety, whether structural or otherwise, conformance with building codes, or other governmental laws or regulations or whether the Improvement is suitable or fit for its intended purpose. Furthermore, none of the members of the Architectural Control Committee, the Committee Representative, any member of the Board of Directors, or Declarant shall be personally liable for debts contracted for or otherwise incurred by the Association or for any torts committed by or on behalf of the Association, or for a tort of another of such individuals, whether such other individuals were acting on behalf of the Association, the Architectural Control Committee, the Board of Directors, or otherwise. Finally, neither Declarant, the Association, the Board, the Architectural Control Committee, or their officers, agents, members, or employees shall be liable for any incidental or consequential damages for failure to inspect any premises, Improvements, or portion thereof, or for failure to repair or maintain the same.

**Section 10:** The approval of plans and specifications by the Architectural Control Committee for any Residential Dwelling or other Improvement on a Lot shall not be construed in any respect as a representation or warranty by the Architectural Control Committee or Declarant to the Owner submitting such plans or to any of the successors or assigns of such Owner that the surface or subsurface conditions of such Lot are suitable for the construction of the Improvements contemplated by such plans and specifications. It shall be the sole responsibility of each Owner to determine the suitability and adequacy of the surface and subsurface conditions of any Lot for the construction of any contemplated Improvements thereon.

#### **ARTICLE IV.** **USE RESTRICTIONS**

**Section 1:** Each Owner shall use his Lot and the Residential Dwelling on his Lot for single family residential purposes only. As used herein, the term "single family residential purposes" shall be deemed to specifically prohibit, but without limitation, the use of any Lot for a duplex apartment, a garage apartment or any other apartment or for any multi-family use or for any business, professional or other commercial activity of any type, unless such business, professional or commercial activity is unobtrusive and merely incidental to the primary use of the Lot and the Residential Dwelling for residential purposes. No Owner shall use or permit such Owner's Lot or Residential Dwelling to be used for any purpose that would (i) void any insurance in force with



respect to the Subdivision; (ii) make it impossible to obtain any insurance required by these Restrictions; (iii) constitute a public or private nuisance, which determination may be made by the Board in its sole discretion; (iv) constitute a violation of the Restrictions or any applicable law or (v) unreasonably interfere with the use and occupancy of the Subdivision by other Owners. No Owner shall be permitted to lease his Lot for hotel or transient purposes; for purposes of this Section, any lease term that is less than six (6) months shall be deemed to be a lease for hotel or transient purposes. Every lease shall provide that the lessee shall be bound by and subject to all the obligations under this Declaration and a failure to do so shall be a default under the lease. The Owner making such lease shall not be relieved from any obligation to comply with the provisions of this Declaration. For the purpose of this Section, one (1) full-time, live-in domestic servant or "nanny" shall be considered a member of the family occupying a Lot. No garage sales, rummage sales, estate sales, moving sales or similar types of activities are permitted on any Lot.

**Section 2:** No structures shall be erected, altered, placed or permitted to remain on any Lot other than (i) one detached single family dwelling, together with an attached or detached private garage for not less than two (2) nor more than four (4) vehicles and (ii) permitted accessory buildings, all of which are subject to approval by the Architectural Control Committee. All garages shall be side-loading unless otherwise approved by the ACC. A two (2) story garage with living area on the second level may be permitted with the prior written approval of the Architectural Control Committee. The minimum allowable area of interior living space in a Residential Dwelling shall be Two Thousand Two Hundred (2,200) square feet. Provided that, the minimum allowable area of interior living space in the ground floor of a one and one-half (1½), two (2) or two and one-half (2½) story Residential Dwelling shall be one thousand three hundred (1,300) square feet. For purposes of this Declaration, the term "interior living space" excludes steps, porches, exterior balconies and garages. All residential dwellings must have landscaping including but not limited to improved beds and all landscaping plans must be submitted to, and approved, by the Architectural Control Committee and a set minimum of Five Thousand Dollars, (\$5,000.00), must be spent on improving the appearance of any residential dwelling through landscaping.

No attachments may be made to the exterior of the residence or any other buildings, if any, without prior approval from the ACC. This includes antennas, radio or electronic towers, etc.

**Section 3:** The Residential Dwelling constructed on each Lot must be constructed by a builder approved by the Architectural Control Committee. Unless otherwise approved in writing by the Architectural Control Committee, each Residential Dwelling, including a minimum two (2) car garage (attached or detached) shall consist of not less than 75% masonry materials or the equivalent on the exterior wall area. Masonry includes stucco, brick, and stone. For purposes of this Declaration, hardy plank is not considered to be masonry. Mailboxes must be constructed of masonry matching the material used on the Residential Dwelling. All materials must be installed per the manufacturer's specifications. All yards shall be landscaped. The landscaping must be completed prior to the date the Residential Dwelling becomes occupied.

**Section 3a:** Construction Activities of Declarant and Builders. It shall be expressly prohibited for any Builder to construct or assemble any facilities for the purpose of operating an office within the community. All construction of residences shall be completed no later than seven (7)

months from the date on which the foundation forms are set. Outside construction work or noisy interior construction work shall be permitted *Monday through Saturdays* between the hours of 8:00 A.M. and 6:00 P.M. The Builder shall be responsible for the upkeep on all Lots in inventory including trash, mowing and any other unsightly articles. No clearing shall commence on any Lot prior to immediate construction.

**Section 4:** Lots having 150 feet or less of street frontage shall be limited to a single driveway approach and lots having more than 150 feet of street frontage shall be limited to two driveway approaches. For lots having two driveways, a minimum separation distance of 50 feet shall be maintained between driveway approaches, with the following exception: if storm water drainage lines prevent a separation distance of 50 feet, then the minimum separation line shall be fifteen (15) feet. The minimum setback line for all driveways shall be ten (10) feet from side property lines. Driveways and sidewalks must be constructed of concrete and can include patterned or stamped design; other materials (e.g. brick) may be used only if approved by the Architectural Control Committee. **All driveways shall be paved: i.e., chert, gravel or loose stone driveways are not permitted.**

**Section 5:** No structure of a temporary character, trailer, basement, tent, shack, garage, or other outbuilding shall be used on any Lot at any time as a residence, either temporarily or permanently, except for permitted guest houses and quarters for domestic workers. Storage buildings may not be utilized as a residence on the Lot. No guest house, quarters for domestic workers or other permitted accessory building, or structure shall be constructed or placed on a Lot prior to the construction of a Residential Dwelling on such Lot.

**Section 6:** No Lot shall be used or maintained as a dumping ground for rubbish or trash, and no garbage or other waste shall be kept except in sanitary containers. No garbage or trash shall be maintained on a Lot so as to be visible from any street in the Subdivision or any neighboring Lot except to make same available for collection and then only the shortest time reasonably necessary to effect such collection. All other equipment for the storage and disposal of such materials shall be kept in a clean, orderly and sanitary condition.

**Section 7:** Not more than three (3) generally recognized house or yard pets shall be maintained on any Lot and then only if they are kept thereon solely as domestic pets and not for commercial purposes. No animal or bird shall be allowed to make an unreasonable amount of noise or to become a nuisance. No structure for the care, housing or confinement of any animal or bird shall be maintained on a Lot if visible from any street in the Subdivision or any neighboring Lot without the written consent of the Architectural Control Committee. The Board shall have the authority to determine, in its sole and absolute discretion, whether, for the purposes of this paragraph, a particular animal or bird is a generally recognized house or yard pet, or a nuisance, and the Board's determination shall be binding on all parties. Under no circumstances is a horse or pig permitted on a Lot. Further, if the Board of Directors determines, in its sole discretion, that an animal constitutes a nuisance or is otherwise undesirable in the Subdivision, the Board of Directors may require the animal be removed.

**Section 8:** No Owner, lessee, tenant or occupant of a Lot, including all persons who reside with such Owner, lessee or occupant on the Lot, shall park, keep or store any vehicle on any Lot

which is visible from any street in the Subdivision or any neighboring Lot other than a passenger vehicle or pick-up truck and then only if parked on the driveway for a period not exceeding forty-eight (48) consecutive hours. For purposes of this Declaration, the term "passenger vehicle" is limited to any vehicle which displays a passenger vehicle license plate issued by the State of Texas or which, if displaying a license plate issued by another state, would be eligible to obtain a passenger vehicle license plate from the State of Texas, and a sport utility vehicle used as a family vehicle (whether or not the sport utility vehicle displays a passenger or truck vehicle license plate); the term "pick-up truck" is limited to a one (1) ton capacity pick-up truck which has not been adapted or modified for commercial use. No passenger vehicle or pick-up truck owned or used by the residents of a Lot shall be permitted to be parked on any street in the Subdivision or any unpaved portion of a Lot. No guest of an Owner, lessee or other occupant of a Lot shall be entitled to park on any street in the Subdivision overnight or on any uncovered portion of the driveway of a Lot for a period longer than forty-eight (48) consecutive hours.

All trailers, equipment, campers, recreational vehicles and boats must be kept behind the main dwelling on a lot. A trailer, any equipment, camper, recreational vehicle or boat may be parked in the garage on a Lot or other structure approved by the Architectural Control Committee out of public view; if parked in the garage, there must be adequate space in the garage and on the driveway for all passenger vehicles used or kept by the Owner, lessee, tenant or occupant of the Lot. No passenger vehicle, pick-up truck, recreational vehicle, boat, or other vehicle of any kind shall be constructed, reconstructed, or repaired on any Lot within the Subdivision if visible from any street in the Subdivision or any neighboring Lot.

**Section 9:** No Residential Dwelling shall be placed nearer to the front property line or nearer to any side or rear property line than the building setback lines imposed upon each Lot as depicted on the recorded Plat of the subdivision. A site plan showing the location, dimensions, and orientations of the proposed residence, including garages, whether attached or detached, and other buildings in relation to the Lot boundaries and setback lines, and also depicting the driveway, fencing, and location of any and all other proposed improvements, including swimming pools and patios, must be approved by the ACC. No building shall be located nearer than ten (10) feet to any interior Lot line. For the purposes of this restriction, eaves, steps and unroofed terraces shall not be considered as part of the primary residence, provided, however, that this shall not be construed to permit any portion of the construction on any Lot to encroach upon another Lot. No permitted accessory building shall be placed nearer to the front property line than the front of the Residential Dwelling. A variance for the side property line setback may be considered for atypical shaped properties as well as those that are contiguous to a drainage easement. Setback Variances are to be limited to the most exigent circumstances.

**Section 10:** No septic tanks are allowed. Only approved aerobic systems shall be allowed.

**Section 11:** No Lot shall be subdivided, except that the Declarant may replat Lots for better utilization and function. However, any such replat will be subject to approval by all governmental authorities having jurisdiction, and all purchasers of Lots herein hereby waive the right or necessity of approval. No Lot shall be utilized for more than one (1) Residential Dwelling.

**Section 12:** Any fence erected on a Lot must be constructed of wood, masonry, wrought iron, white vinyl or other materials approved by the Architectural Control Committee. All fences must be approved by the Architectural Control Committee prior to the commencement of construction, as to location, height, design, color and materials. Chain link materials are strictly prohibited. On all lakefront or creek lots, any fences on side property lines within 150 feet from the lake or creek boundary line and across the rear, shall be opaque and not obstruct the view of the lake for neighboring lots. No wall, fence, or hedges shall be erected or maintained nearer to the front Lot line than the front building line neither of such Lot without prior written approval of exact specifications from the Architectural Committee, nor on the corner lots nearer to the side Lot line than the building setback line parallel to the street. No side or rear fence, wall, or hedge shall be more than eight (8) feet in height. Any wall, fence, or hedge erected on any Lot by the Developer shall pass ownership with title to the Lot and it shall be the Owner's responsibility to maintain said wall, fence or hedge thereafter. All fences must be approved by the relevant Architectural Committee prior to commencement of construction.

**Section 13:** No oil drilling or development operations, oil refining, quarrying or mining operations of any kind shall be permitted upon or in any Lot, nor shall oil wells, tanks, tunnels, mineral excavations or shafts be permitted upon or in any Lot. No derrick or other structure designed for use in boring for oil or natural gas shall be erected, maintained or permitted upon any Lot in this Subdivision.

**Section 14:** No culvert, bridge, or crossing may be installed by a Lot Owner unless approved by any governmental authority having jurisdiction and the Architectural Control Committee. Conformances to size and grade requirements are mandatory. All culverts will be installed with headers, or retainers, on each end to prevent erosion. All Lot Owners shall construct approved dress culvert ends with masonry consistent with the exterior of the primary residence. This culvert/entrance design specification shall be uniform throughout the community and may also include a planter, within the design, for required seasonal landscaping to be included at each residence entry. This entrance design will be provided to each Lot Owner and, prior to construction, must be submitted and approved by the Architectural Control Committee prior to installation of culvert. It is the responsibility of each Lot Owner to verify culvert installation meets county specifications, including proper elevations and slope. If modification or removal of a culvert, bridge or crossing becomes necessary to comply with the provisions of this Declaration or any governmental authority having jurisdiction, modification or removal shall be at the sole expense of the Lot Owner. It is recommended that each Lot Owner include electric privacy gates for each driveway entry point into the property constructed of wrought iron. Any design within the wrought iron itself must be approved along with the submittal of the privacy gates and any security /decorative lighting that may be included in the design. Two (2) Decorative columns, with approved lighting included on each column, may also be constructed at the entry point of each Lot. If included, these columns shall be constructed of masonry consistent with the primary residence and must be approved as part of the new home construction submittal prior to construction.

**Section 15:** No "For Sale" sign shall be placed on any vacant Lot. As used herein, "vacant" means a Lot on which there is no Residential Dwelling. The Association shall have the right to remove and dispose of any unauthorized sign(s) on a Lot. No other signs are permitted without



approval of the Architectural Control Committee except not more than one (1) political sign having a face area not larger than four (4) square feet for a period of time commencing three (3) weeks before the corresponding election day and ending two (2) days after the election day, unless otherwise provided by law. No political sign of any type is permitted for any length of time on a vacant Lot.

**Section 16:** Should any person violate the provisions of this Declaration, Declarant, the Association and any Owner shall have the power to enforce compliance.

**Section 17:** Storage of equipment, materials, or any other products, is strictly prohibited prior to construction of a Residential Dwelling on a Lot and then only as permitted by this Declaration. No livestock may be pastured or kept on a Lot.

**Section 18:**

- A. The lake or lakes, or creeks, if any, are to be used only by Owners and their guests.
- B. Boats may be placed in the interior lake, if any, for fishing and other recreational purposes. No boat used in the lake(s) shall have any type of engine or motor other than an electric motor powered by batteries.
- C. Sailboats, paddleboats and rowboats are permissible.
- D. All fishing must be done in compliance with local, state and federal fishing laws, as well as in compliance with any rules and regulations promulgated and published by the Association.
- E. No trash or waste shall be thrown into the lake or creek.
- F. The Association shall have the authority to adopt and publish reasonable rules and regulations relating to the use or maintenance of the lake(s) and/or creeks including fines relating to littering or conduct that affects the design or performance of the lake/creek in any way. The Association shall have the right to suspend an Owner's right to use the lake(s) for any violation of this Declaration or any published rule.

**Section 19:** Granting of Easement. All live streams and creeks may be designated as Common Areas upon the Plats from normal flow lines to normal flow lines. All streams and creeks are bounded by a common easement, and a common easement is hereby granted on all streams and creeks, both dry and wet, extending 20 feet from the normal water flow line of each side of the stream or creek into the property adjacent thereto whether or not so marked upon a Plat. There is expressly reserved for the benefit of the Declarant, the Property Owner's Association, all Owners and their respective successors, and assigns, and designees, the right and easement to keep, maintain, repair and replace any creeks or tributaries. Except as provided in this declaration, this easement shall not include the right to use or go upon any portion of any of the affected lots that



are not inundated with the tributaries or creeks. This easement provides the exclusive right, rather than any obligation, to enter upon the creek or tributary, landscape reserves, recreation areas, etc. for the purposes of removing debris or trash, or to install, keep, improve, maintain, improve or construct in a manner deemed necessary by the Declarant / Association. This section does not apply to dry bed drains originating on the Owner's Lot. The Declarant/Association is not responsible for damage, erosion, or flooding.

Any areas adjacent to or overlying this common easement extending further into the adjacent property will be set forth upon the subdivision Plat or otherwise described in recorded documents.

Owners of properties adjacent to live streams and creeks may use these Common Areas as access to the streams and creeks; however, they may not fence or otherwise obstruct or deter access to the Common Areas and use thereof by other property Owners. Such adjacent Owners may help to maintain these Commons Areas, free of trash, sticks and flotsam; however, they may not cut and remove trees or brush therefrom without written permission from the Declarant or the Association. Any berms or other landscaping or structures installed adjacent to or near streams in the Subdivision for the purpose of minimizing the sanding or silting of such streams may not be modified or removed except upon specific written authorization of the Declarant or the Association.

**Section 20:** The use of all Common Areas is subject to rules and regulations adopted and published by the Association, and the Association is hereby granted authority to adopt and enforce such rules and regulations.

**Section 21:** The Common Areas may be used for any purpose deemed appropriate in the sole discretion of Declarant including, without limitation, the installation of utilities and the granting of easements and right of ways.

**Section 22:** IT IS FULLY UNDERSTOOD THAT EACH OWNER SHALL BE REQUIRED TO STRICTLY ABIDE BY ALL ADDITIONAL CLEARING REQUIREMENTS AS SET FORTH IN SIG-LONGMIRE, LLC'S CONSTRUCTION GUIDELINES. THIS INCLUDES, BUT IS NOT LIMITED TO, LEAVING NATURAL VEGETATION AS BUFFER ZONES ALONG THE SIDE LOT LINES OF EACH PROPERTY THAT DOES NOT ABUT A CREEK OR LAKE UNLESS OTHERWISE APPROVED IN WRITING BY THE ARCHITECTURAL COMMITTEE.

**ARTICLE V.**  
**OWNER'S OBLIGATION TO REPAIR**

Each Owner shall, at his sole cost and expense, repair and maintain his Residential Dwelling, and all other Improvements on his Lot, keeping the same in a condition comparable to the condition of such building at the time of its initial construction, excepting only normal wear and tear. Each individual Lot Owner is responsible for the maintenance and upkeep of fences constructed on or along the Owner's Lot including fences constructed along the road frontage of

each Lot. If an Owner fails or refuses to maintain any such fence, the Association shall have the authority to repair or maintain the fence and the Owner shall be obligated to reimburse the Association for all costs incurred.

**ARTICLE VI.**  
**MEMBERSHIP IN ASSOCIATION: VOTING RIGHTS**

**Section 1:** The affairs of the Subdivision shall be administered by the Association. The Association shall have the right, power and obligation to provide for the management, acquisition, construction, maintenance, repair, replacement, administration, and operation of the Subdivision as herein provided for and as provided for in the By-Laws of the Association. The business and affairs of the Association shall be managed by its Board of Directors. The Declarant shall determine the number of directors and appoint, dismiss and reappoint all of the members of the Board until the First Meeting of the Members of the Association is held in accordance with the provisions of Section 4 of this Article and a Board of Directors is elected (the Board of Directors appointed by Declarant, at any given time, being referred to herein as "the Appointed Board"). The Appointed Board may engage the Declarant or any entity, whether or not affiliated with Declarant, to perform the day to day functions of the Association and to provide for the maintenance, repair, replacement, administration and operation of the Subdivision. The Association, acting through the Board, shall be entitled to enter into such contracts and agreements concerning the Subdivision as the Board deems reasonably necessary or appropriate to maintain and operate the Subdivision in accordance with this Declaration, including without limitation, the right to grant utility and other easements for uses the Board shall deem appropriate and the right to enter into agreements with adjoining or nearby land owners or governmental entities on matters of maintenance, trash pick-up, repair, administration, security, traffic, operation of recreational facilities, or other matters of mutual interest.

**Section 2:** Each Owner, whether one or more persons or entities, of a Lot shall, upon and by virtue of becoming such Owner, automatically become and shall remain a Member of the Association until his ownership ceases for any reason, at which time his membership in the Association shall automatically cease. Membership in the Association shall be appurtenant to and shall automatically follow the ownership of each Lot and may not be separated from such ownership.

**Section 3:** Subject to any limitations set forth in this Declaration, each Member other than Declarant shall be entitled to one (1) vote for each Lot owned on each matter submitted to a vote of the Members. Declarant shall also be entitled to one (1) vote for each Lot owned; Declarant is also entitled to one (1) vote for each Lot in the Subdivision sold by Declarant as long as Declarant retains any financial interest or any ownership interest in the Subdivision. No Member shall be entitled to vote at any meeting of the Association until such Owner has presented evidence of ownership of a Lot in the Subdivision to the Secretary of the Association. In the event that ownership interests in a Lot are owned by more than one Member of the Association, such Members shall exercise their right to vote in such manner as they may among themselves determine, but in no event shall more than the number of votes be cast than applicable to the Lot(s) owned by such Members. Such Members shall appoint one of them as the Member who shall be

entitled to exercise the vote of that Lot at any meeting of the Association. Such designation shall be made in writing to the Board of Directors and shall be revocable at any time by actual written notice to the Board. The Board shall be entitled to rely on any such designation until written notice revoking such designation is received by the Board. In the event that a Lot is owned by more than one Member of the Association, and no single Member is designated to vote on behalf of the Members having an ownership interest in such Lot, then the Member exercising the vote for the Lot shall be deemed to be designated to vote on behalf of the Members having an ownership interest in the Lot. All Members of the Association may attend meetings of the Association and may exercise their vote at such meetings either in person or proxy. The decision of the Board of Directors as to the number of votes which any number is entitled to cast, based upon the number of Lots owned by him, shall be final. Fractional votes and split votes will not be permitted. Any Member who is delinquent in the payment of any assessment levied by the Association against his/her Lot or any interest, late charges, costs or reasonable attorney's fees added to such assessment under the provisions of this Declaration or as provided by law or who has any condition on his/her Lot that violates any provision of this Declaration which has progressed to the stage of a certified demand for compliance by the Association, or beyond, and which remains unsolved as of the date of the meeting of the Members, may have his/her right to vote suspended by the Board of Directors. No formal notice to the Member is required except as otherwise provided by law.

**Section 4:** The First Meeting of the Members of the Association shall be held when called by the Appointed Board upon no less than ten (10) and no more than fifty (50) days' prior written notice to the Members. Such written notice may be given at any time but must be given not later than the seventh (7<sup>th</sup>) anniversary of the date this Declaration is recorded. The First Elected Board shall be elected at the First Meeting of the Members of the Association. Thereafter, annual and special meetings of the Members of the Association shall be held at such place and time and on such dates as shall be specified or provided in the By-Laws.

**Section 5:** The Board shall have the authority to retain, hire, employ or contract with such professional management companies or personnel as the Board deems appropriate to perform the day to day functions of the Association and to provide for the construction, maintenance, repair, landscaping, administration and operation of the Subdivision as provided for herein and as provided for in the By-Laws.

**Section 6:** Any action, inaction or omission by the Board made or taken in good faith shall not subject the Board or any individual member of the Board to any liability to the Association, its Members or any other party.

## **ARTICLE VII. ASSESSMENTS**

**Section 1:** All annual maintenance charges collected by the Association and all interest, penalties, assessments and other sums and revenues collected by the Association constitute the Maintenance Fund. The Maintenance Fund shall be held, managed, invested and expended by the Board, at its discretion, for the benefit of the Subdivision and the Owners of Lots therein. The

Board shall by way of illustration and not by way of limitation, expend the Maintenance Fund for the administration, management, and operation of the Subdivision; for the maintenance, repair and improvement of the Common Areas; for the maintenance of any easements granted to the Association; for the enforcement of this Declaration by action at law or in equity, or otherwise, and the payment of court costs as well as reasonable and necessary legal fees; and for all other purposes that are, in the discretion of the Board, desirable in order to maintain the character and value of the Subdivision and the Lots therein. The Board and its individual members shall not be liable to any person as a result of actions taken by the Board with respect to the Maintenance Fund, except for willful neglect or intentional wrongdoings.

**Section 2:** Subject to Section 7, below, each and every Lot in the Subdivision is hereby severally subjected to and impressed with an annual maintenance charge or assessment in an amount to be determined annually by the Board, which annual maintenance charge shall run with the land. Each Owner of a Lot, by accepting a deed to any such Lot, whether or not it shall be so expressed in such deed, is hereby conclusively deemed to covenant and agree, as a covenant running with the land, to pay to the Association, its successors or assigns, each and all of the charges and assessments against his Lot and/or assessed against him by virtue of his ownership thereof, as the same shall become due and payable, without demand. The charges and assessments herein provided for shall be a charge and a continuing lien upon each Lot, together with all improvements thereon, as hereinafter more particularly stated. Each charge or assessment, together with interest, costs, and reasonable attorney's fees, shall also be the personal obligation of the person who was the Owner of the Lot at the time the obligation to pay such assessment accrued, but no Member shall be personally liable for the payment of any assessment made or becoming due and payable after his ownership ceases. No Member shall be exempt or excused from paying any such charge or assessment by waiver of the use or enjoyment of the Common Areas, or any part thereof, or by abandonment of his Lot or his interest therein. Contiguous one-owner properties will be assessed one maintenance fee so long as those properties are improved with one homestead. In the event multiple homes are constructed, multiple fees will be assessed.

**Section 3:** The Board of Directors of the Association shall establish the rate of each annual assessment based upon the anticipated needs to manage, administer and operate the Subdivision during the ensuing year. No increase over a prior year's annual assessment shall require a vote of the Members of the Association. The annual assessment levied against each Lot shall be uniform.

**Section 4:** The initial maximum annual assessment provided for herein shall be established as to all Lots on the date this Declaration is recorded in the Official Public Records of Real Property of Montgomery County, Texas. However, the annual assessment shall commence as to each Lot on the date of the conveyance of the Lot by the Declarant and shall be prorated according to the number of days remaining in the calendar year. On or before the 30th day of November in each year, the Board of Directors of the Association shall fix the amount of the annual assessment to be levied against each Lot in the next calendar year. Written notice of the figure at which the Board of Directors of the Association has set the annual assessment shall be sent to every Owner.

**Section 5:** If the Board at any time, or from time to time, determines that the annual maintenance charges assessed for any period are insufficient to provide for the continued operation of the Subdivision or any other purposes contemplated by this Declaration, then the Board shall



have the authority to levy such special assessments ("special assessments") as it shall deem necessary to provide for such continued maintenance and operation. No special assessment shall be effective until the same is approved in writing by at least a majority of the Members present and voting, in person or by proxy, at a meeting of the Members called for that purpose at which a quorum is present. Any such special assessment shall be payable in the manner determined by the Board and the payment thereof may be enforced in the manner herein specified for the payment of the annual maintenance charges.

**Section 6:** The annual maintenance charge assessed against each Lot shall be due and payable, in advance, on the date of the sale of such Lot by Declarant for that portion of the calendar year remaining, and on the first (1st) day of each January thereafter. Any annual maintenance charge which is not paid and received by the Association by the thirty-first (31st) day of each January thereafter shall be deemed to be delinquent, and, without notice, shall bear interest at the rate of eighteen percent (18%) per annum from the date originally due until paid. Further, the Board of Directors of the Association shall have the authority to impose a monthly late charge on any delinquent annual maintenance charge. The monthly late charge, if imposed, shall be in addition to interest. To secure the payment of the annual maintenance charge and special assessments levied hereunder and any other sums due hereunder (including, without limitation, interest, late fees, attorney's fees or delinquency charges), there is hereby created and fixed a separate and valid and subsisting lien upon and against each Lot and all Improvements thereon for the benefit of the Association, and superior title to each Lot is hereby reserved in and to the Association. The lien described in this Section and the superior title herein reserved shall be deemed subordinate to any mortgage for the purchase or improvement of any Lot and any renewal, extension, rearrangements or refinancing thereof. The collection of such annual maintenance charge and other sums due hereunder may, in addition to any other applicable method at law or in equity, be enforced by suit for a money judgment and in the event of such suit, the expense incurred in collecting such delinquent amounts, including interest, costs and attorney's fees shall be chargeable to and be a personal obligation of the defaulting Owner. Further, the voting rights of any owner in default in the payment of the annual maintenance charge, or other charge owing hereunder for which an Owner is liable, and/or any services provided by the Association, shall be automatically suspended without the necessity of action by the Board for the period during which such default exists, unless otherwise provided by law. Notice of the lien referred to in the preceding paragraph may, but shall not be required to, be given by the recordation in the office of the County Clerk of Montgomery County, Texas of an affidavit, duly executed, and acknowledged by an officer or authorized representative of the Association, setting forth the amount owned, the name of the Owner or Owners of the affected Lot, according to the books and records of the Association, and the legal description of such Lot. Each Owner, by acceptance of a deed to his Lot, hereby expressly recognizes the existence of such lien as being prior to his ownership of such Lot and hereby vests in the Association the right and power to bring all actions against such Owner or Owners personally for the collection of such unpaid annual maintenance charge and other sums due hereunder as a debt, and to enforce the aforesaid lien by all methods available for the enforcement of such liens, including both judicial and non-judicial foreclosure pursuant to Chapter 51 of the Texas Property Code (as same may be amended or revised from time to time hereafter) and in addition to and in connection therewith, by acceptance of the deed to his Lot, each Owner expressly grants, bargains, sells and conveys to the President of the Association from time to time serving, as trustee (and to any substitute or successor trustee as hereinafter provided for) such



Owner's Lot, and all rights appurtenant thereto, in trust, for the purpose of securing the aforesaid annual maintenance charge, and other sums due hereunder remaining unpaid hereunder by such Owner from time to time and grants to such trustee a power of sale. The trustee herein designated may be changed any time and from time to time by execution of an instrument in writing signed by the President or Vice President of the Association and filed in the Official Public Records of Real Property of Montgomery County, Texas. In the event of the election by the Board to foreclose the lien herein provided for nonpayment of sums secured by such lien, then it shall be the duty of the trustee, or his successor, as hereinabove provided, to enforce the lien and to sell such Lot, and all rights appurtenant thereto, in accordance with the provisions of Chapter 51 of the Texas Property Code as same may hereafter be amended. At any foreclosure, judicial or non-judicial, the Association shall be entitled to bid up to the amount of the sum secured by its lien, together with costs and attorney's fees, and to apply as a cash credit against its bid all sums due to the Association covered by the lien foreclosed. From and after any such foreclosure the occupants of such Lot shall be required to pay a reasonable rent for the use of such Lot and such occupancy shall constitute a tenancy-at-sufferance, and the purchaser at such foreclosure sale shall be entitled to the appointment of a receiver, if necessary, to collect such rents and, further, shall be entitled to sue for recovery of possession of such Lot by forcible detainer. In the event of a judicial foreclosure, the provisions of Chapter 209 of the Texas Property Code, as such chapter now exists or may hereafter be amended, shall be applicable.

**Section 7:** Lots owned by Declarant are subject to assessments; provided that Declarant shall not be liable for unpaid or past due assessments, costs, penalties and interest on or related to Lots foreclosed on by Declarant or received by Declarant as the result of the cancellation or termination of a contract. However, it is fully understood that Declarant may pay such payments, including in advance any amount of funds in the form of improvements, maintenance, repairs, leases, rentals, and property donation at market value (collectively, "contributions"), and will receive full credit against assessments for such contributions. Such contributions shall accrue interest at twelve percent (12%) per annum on such funds and market value of property contributed until such funds or value are charged against by the Association. Each year the Association will charge against such contributions and any accrued interest thereon the amount of any assessments due by Declarant, and shall carry forward any credit balances to the next and ensuing years. Should Declarant have a credit balance remaining after the sale of all Lots in the Subdivision, such credit balance will not be a charge to the Association, but will, in fact, be written off by Declarant.

**Section 8:** Upon the written request of an Owner, the Association shall provide to such Owner a written statement setting out the then current total of all maintenance charges, special assessments, and other sums, if any, owing by such Owner with respect to his Lot. In addition to such Owner, the written statement from the Association so advising the Owner may also be addressed to and be for the benefit of a prospective lender or purchaser of the Lot, as same may be identified by said Owner to the Association in the written request for such information. The Association shall be entitled to charge the Owner a reasonable fee for such statement.

**Section 9:** In the event of a foreclosure of a mortgage on a Lot, the purchaser at the foreclosure sale shall not be responsible for maintenance charges, special assessments, or other sums, if any, which accrued and were payable to the Association by the prior Owner of the Lot, but said purchaser and its successors shall be responsible for maintenance charges, special assessments, and

other sums, if any, becoming due and owing to the Association with respect to said Lot after the date of foreclosure.

**Section 10:** It is specifically stipulated that should Declarant, its successors or assigns, foreclose on any Lot sold under deed or contract such, the Lot will revert to status of Declarant's inventory free of the obligation of any accrued and unpaid assessments or costs and/or liens therefor that became due or were incurred prior to such reversion. Any such liens of records will be released by the appropriate officer or officers of the Association upon presentation of release thereto by Declarant. Upon failure of such action, Declarant may file a release executed on and by its own behalf (and send a copy to the Association), which will be conclusive evidence to all persons that such lien is thereby released.

**Section 11:** The Declarant will sell Lots within this Subdivision to purchasers. It is specifically stated and agreed that if one or more Lots or parcels of land are sold to any purchaser by Declarant, by contract for deed, or deed with lien and note or other instrument, and purchaser defaults in payments due under said instruments in any manner, such as failure to pay principal, interest, taxes, insurance or assessments set out hereunder and said property be repossessed, or such contract canceled by Declarant, or any assignee of Declarant's right, title and interest in any such lien or contract, then Declarant or said assignee, will not be required to pay to the Association any delinquent or past due assessments, costs, interest, or penalties, and any liens for non-payment of same filed by the Association are deemed released with regard to such property. Evidence of such cancellation, repossession or foreclosure will, in and of itself, be sufficient to effect such release. No further release or action will be required by the Association for this purpose; however, this stipulation does not, by any means, relieve the purchaser in default who failed to pay such assessments and/or penalties and cost, and from who said property was repossessed, of his personal liability to pay such delinquent funds. This provision does not affect the rights of the Association, as a creditor, to pursue other remedies and liens.

**Section 12:** Any Owner may delegate his right of enjoyment to the Common Areas and facilities to the members of his immediate family, his tenants, or contract purchasers who reside on the Owner's Lot.

**Section 13:** The Association is authorized to contract with a utility company for the operation and maintenance of street lighting in the Subdivision and to pay for security lights installed in Common Areas at a rate to be determined per Lot to be paid in cash or added to such owner's electric bill each month. This fee may be adjusted up or down in accord with the rates of the utility company. The Association may include funds for said lights in the general assessment.

**ARTICLE IX.**  
**LAW ENFORCEMENT AND STREET RIGHTS**

**Section 1:** Notwithstanding the fact that some roads in the Subdivision are not or may not be dedicated to the public, it is hereby stipulated that the County Commissioners Court or other public governing body will have the full authority to establish speed limits or other traffic laws and rules, and penalties for violation thereof applicable to the roads in the Subdivision and the

law enforcement officers of the County or of the State of Texas or any other official body having such authority, may enforce such laws the same as if said roadways were public roads.

**Section 2:** Notwithstanding the fact that some roads in the Subdivision are not or may not be dedicated to the public, it is hereby stipulated that any law enforcement officer, City, County, State, or Federal, is hereby authorized to enter the Subdivision for all purposes just as though all roads were dedicated unto the public, and every law enforcement officer shall have the same rights, privileges and duties within the Subdivision as he would in any subdivision whereby the streets and other facilities were dedicated to the public.

## **ARTICLE X**

### **GENERAL PROVISIONS**

**Section 1:** Declarant, the Association, or any Owner shall have the right to enforce, by any proceeding at law or in equity, all restrictions, conditions and covenants set forth in this Declaration. Declarant and the Association shall have the right to enforce, by proceeding at law or in equity, all reservations, liens, assessments and charges imposed by this Declaration. Failure by Declarant, the Association, or by any Owner to enforce any covenant, or restriction herein contained shall in no event be deemed a waiver of the rights to do so thereafter.

**Section 2:** Invalidation of any one of these covenants, conditions or restrictions by judgment or court order shall in no way affect any other provisions, which shall remain in full force and effect.

**Section 3:** The provisions of this Declaration may be amended upon the written consent of Owners representing not less than seventy-five percent (75%) of the total land area of the Subdivision, excluding roads and Common Areas. Until the First Elected Board is elected, any amendment of this Declaration must also be approved in writing by Declarant. No amendment shall be valid until recorded in the Official Public Records of Real Property of Montgomery County, Texas. The provisions of this Declaration may be terminated upon the written consent of Owners representing not less than ninety (90%) of the total land area of the Subdivision, excluding roads and Common Areas. Until the First Elected Board is elected, termination of this Declaration must also be approved in writing by Declarant. No termination shall be valid until recorded in the Official Public Records of Real Property of Montgomery County, Texas.

**Section 4:** The provisions of this Declaration shall run with and bind the land, and shall inure to the benefit of and be enforceable by the Association or any Owner for a period of twenty-five (25) years from the date recording of this Declaration, and thereafter shall continue in effect for additional, successive and recurring periods of ten (10) years, unless amended or terminated as provided herein.

**Section 5:** Additional land may be annexed and subjected to the provisions of this Declaration by Declarant, at any time, without the consent of the Members. The annexation of additional land shall be effective upon filing of record an annexation instrument in the Official Public Records of Real Property of Montgomery County, Texas.

**Section 6:** Water. The sole source of water for household use for each lot within the Subdivision shall be provided by the City of Conroe, through a proposed, to be created Public Utility District. Rates for water will be as set by a State of Texas or local governing agency. Each individual Lot Owner will be responsible for the installation of an approved aerobic system for treatment and distribution of affluent.

EXECUTED ON THIS 8<sup>th</sup> day of December, 2011, to be effective upon recording in the Official Public Records of Real Property of Montgomery County, Texas.

**SIG-LONGMIRE, LLC,**  
a Texas limited liability company

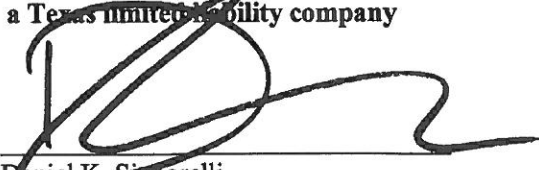
  
\_\_\_\_\_  
Daniel K. Signorelli  
President

THE STATE OF TEXAS

§

COUNTY OF MONTGOMERY

§

§

**ACKNOWLEDGMENT**

This instrument was acknowledged before me on the 8<sup>th</sup> day of December, 2011, by Daniel K. Signorelli, President of Sig-Longmire, LLC, a Texas limited liability company, on behalf of said company.

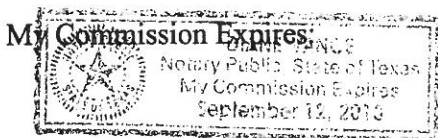
  
\_\_\_\_\_  
Notary Public, State of Texas  
Notary's printed name: \_\_\_\_\_

After recording, please return to:

Sig-Longmire, LLC  
235 I-45 North  
Conroe, TX 77304

**FILED FOR RECORD**

12/08/2011 1:23PM



COUNTY CLERK  
MONTGOMERY COUNTY, TEXAS

STATE OF TEXAS  
COUNTY OF MONTGOMERY

I hereby certify this instrument was filed in file number  
sequence on the date and at the time stamped herein  
by me and was duly RECORDED in the Official Public  
Records of Montgomery County, Texas.

12/08/2011



County Clerk  
Montgomery County, Texas



# FINAL PLAT LONGMIRE CREEK ESTATES

## SECTION I A SUBDIVISION OF 30.138 ACRES OF LAND IN THE ELIJAH COLLARD SURVEY, A-7 MONTGOMERY COUNTY, TEXAS CONTAINING: 24 LOTS 2 BLOCKS

SINGLE FAMILY RESIDENTIAL  
OCTOBER, 2011

OWNER/DEVELOPER

SY-LONGMIRE LLC  
233 Inverdale #3 North  
Corona, Texas 77304  
Tel: (281) 465-5308  
Fax: (281) 465-5399  
Email: denny@slongmire.com

THE STATE OF TEXAS,  
COUNTY OF MONTGOMERY:

That SY-LONGMIRE LLC, herein acting individually or through the agent designated herein, has caused to be recorded in the Public Records of the County of Montgomery, Texas, a certain plat of land known as Longmire Creek Estates, Section 1, and does hereby make subdivision of said property according to the plat as shown and as the same may hereinafter appear, and does hereby warrant and defend the establishment of a restricted water quality zone along the lot lines to conform with the flood plain management and drainage easement for the land as depicted.

Owner hereby certifies that Owner has or will comply with all applicable laws, rules, regulations, ordinances, requirements, and restrictions which may be applicable to the proposed project or subdivision.

There is one dedicated utility or public utility easement located adjacent to all easements shown herein.

This is the day of October, 2011.

Sy-Longmire LLC a Texas Limited Liability Company

By: Signorelli Holdings LTD,  
Member

By: Signorelli Operating Corporation  
a Texas Corporation  
General Partner

By: Daniel F. Signorelli, President

BEFORE ME, the undersigned authority, on this day personally appeared Daniel F. Signorelli, as authorized agent for Sy-Longmire, LLC, known to me to be the person whose name is subscribed to the foregoing instrument, and acknowledged to me that he executed this same for the purposes and consideration therein expressed and in the capacity therein and herein set out, and on the act and deed of said entity.

WITNESSED BY ME, the undersigned authority, on this day personally appeared Daniel F. Signorelli, as authorized agent for Sy-Longmire, LLC, known to me to be the person whose name is subscribed to the foregoing instrument, and acknowledged to me that he executed this same for the purposes and consideration therein expressed and in the capacity therein and herein set out, and on the act and deed of said entity.

My Commission Expires 1-15-2015

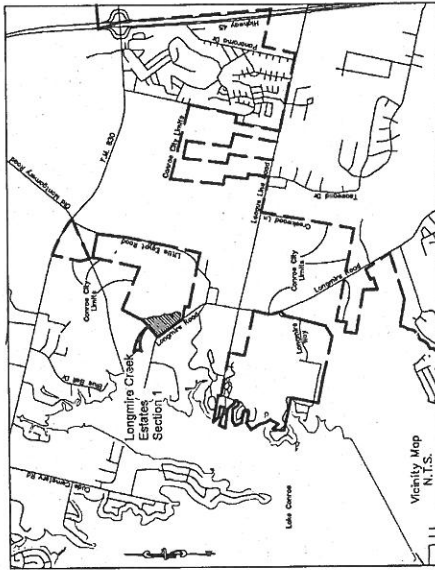

Notes:

- 1/2" Iron Rods set @ all lot corners unless otherwise noted.
- Iron Rod # 148-5308-2020 P. effective date December 19, 1998.
- Private drainage, storm water detention facilities, common areas, streets and sidewalks, not mentioned by governmental entity, shall be maintained by the owner of the subject property. It is the responsibility of the owner to provide for any governmental services, or provide for the maintenance of any governmental facilities. The cost of repairs by the City shall be borne by the owner. It is the responsibility of the owner to secure a continuing water line, in favor of the City, that is hereby established upon each lot. This provision shall be a condition of the sale of the lot and shall be a condition of the plat with the subdivision.
- All building setback line frontations shall be a c 45' angle from the lot line and on the lot having the lesser setback.
- Numbers shown in Line Table may not be reflected on zoning due to limited space; however numbers are in consecutive order. Block 1, is hereby denied.
- Access to Longmire Road by Lot 30, Block 2, Lot 31, & Lot 32, were set at reference corners @ the intersections of the lot line with the 25' drainage easement line.
- The tract of land is subject to a restricted water quality zone, cited as 741.047, 741.048, 741.049 and 741.050, under the authority of the 741.041, Pg. 445 M.C.D.S.
- There is a 10' Building Line along all side lot lines unless otherwise noted.
- There is a 10' Building Line along all rear lot lines unless otherwise noted.
- Non-Appurtenant Easement shall be maintained along all lots backing Longmire Road.

Certificate of Approval by Planning Commission  
On the 25th day of October, 2011, this plat was approved by the Planning Commission of the City of Corona, Texas, and was automatically recorded in the Public Records of Montgomery County, Texas, within one year of the date of approval.

Attest: [Signature] Secretary of the Planning Commission of the City of Corona, Texas, this 25th day of October, 2011.

[Signature]  
Secretary

STATE OF TEXAS,  
COUNTY OF MONTGOMERY:

I, Travis Freeman, Sr., Vice President of First Victoria National Bank known as Longmire Creek Estates, Section 1, said line being evidenced by Instrument of record under County Clerk's Public Records Number 2009-000050, & do hereby certify that the above described plat is a true and correct copy of the original instrument of record and that the same is a true and correct copy of the original instrument of record and that the same is a true and correct copy of the original instrument of record.

Travis Freeman, Sr., Vice President  
First Victoria National Bank  
The Woodlands, Texas 77380  
(281)465-5308

BEFORE ME, the undersigned authority, on this day personally appeared Travis Freeman, known to me to be the person whose name is subscribed to the foregoing instrument, and acknowledged to me that he executed this same for the purposes and consideration therein expressed.

WITNESSED BY ME, the undersigned authority, on this day personally appeared Travis Freeman, known to me to be the person whose name is subscribed to the foregoing instrument, and acknowledged to me that he executed this same for the purposes and consideration therein expressed.

My Commission Expires 1-15-2015

GIVEN UNDER MY HAND AND SEAL OF OFFICE,  
this 25th day of October, 2011.

Notary Public in and for  
Montgomery County, Texas

My Commission Expires 1-15-2015

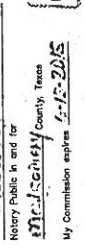

It is to certify that the undersigned, a Registered Professional Land Surveyor of the State of Texas, has plotted the above subdivision from an actual survey on the ground, that this plat correctly represents the actual survey and that the same is a true and correct copy of the original survey, and that the same is a true and correct copy of the original survey, and that the same is a true and correct copy of the original survey, and that the same is a true and correct copy of the original survey.



Witness My Hand and Seal of Office,  
Registered Professional Land Surveyor  
Texas Registration No. 4639

STATE OF TEXAS,  
COUNTY OF MONTGOMERY:

I, Mark Tumbuli, Clerk of the County Court of Montgomery County, Texas, do hereby certify that the within instrument with its certificate of authentication was filed for registration in my office on

11-14 2011 at 3:25 o'clock PM, and day

2 Sheet 2103 of record of \_\_\_\_\_ for said County.

WITNESSED BY MY HAND AND SEAL OF OFFICE, at Corona, Montgomery County, Texas, the day and date last shown above written

[Signature]  
Mark Tumbuli, Clerk, County Court of Montgomery County, Texas



JEFFREY MOON & ASSOCIATES INC.  
LAND SURVEYORS  
www.moonsurveying.com  
P.O. Box 11948  
Corona, Texas 77304  
Tel: (281) 465-5308

# FINAL PLAT LONGMIRE CREEK ESTATES

## SECTION 1

A SUBDIVISION OF  
30.138 ACRES OF LAND IN THE  
ELIJAH COLLARD SURVEY, A-7  
MONTGOMERY COUNTY, TEXAS  
CONTAINING: 24 LOTS  
2 BLOCKS

SINGLE FAMILY RESIDENTIAL  
OCTOBER, 2011  
OWNER/DEVELOPER  
Siv-Landmark LLC  
233 Lavaca St North  
Dallas, TX 75201  
Tel: (214) 411-4023  
Fax: (214) 539-1836  
Email: [cmpl@slplandmark.com](mailto:cmpl@slplandmark.com)

CURVE	RADIUS	CHORD	CHORD BEARING	DELTA	ARC DISTANCE
C1	100.00	100.00	S89°57'21.51"E	171.85°	157.08
C2	100.00	100.00	S89°57'21.51"E	171.85°	157.08
C3	100.00	100.00	S89°57'21.51"E	171.85°	157.08
C4	100.00	100.00	S89°57'21.51"E	171.85°	157.08
C5	100.00	100.00	S89°57'21.51"E	171.85°	157.08
C6	100.00	100.00	S89°57'21.51"E	171.85°	157.08
C7	100.00	100.00	S89°57'21.51"E	171.85°	157.08
C8	100.00	100.00	S89°57'21.51"E	171.85°	157.08
C9	100.00	100.00	S89°57'21.51"E	171.85°	157.08
C10	100.00	100.00	S89°57'21.51"E	171.85°	157.08
C11	100.00	100.00	S89°57'21.51"E	171.85°	157.08
C12	100.00	100.00	S89°57'21.51"E	171.85°	157.08
C13	100.00	100.00	S89°57'21.51"E	171.85°	157.08
C14	100.00	100.00	S89°57'21.51"E	171.85°	157.08
C15	100.00	100.00	S89°57'21.51"E	171.85°	157.08
C16	100.00	100.00	S89°57'21.51"E	171.85°	157.08
C17	100.00	100.00	S89°57'21.51"E	171.85°	157.08
C18	100.00	100.00	S89°57'21.51"E	171.85°	157.08
C19	100.00	100.00	S89°57'21.51"E	171.85°	157.08
C20	100.00	100.00	S89°57'21.51"E	171.85°	157.08
C21	100.00	100.00	S89°57'21.51"E	171.85°	157.08
C22	100.00	100.00	S89°57'21.51"E	171.85°	157.08
C23	100.00	100.00	S89°57'21.51"E	171.85°	157.08
C24	100.00	100.00	S89°57'21.51"E	171.85°	157.08
C25	100.00	100.00	S89°57'21.51"E	171.85°	157.08
C26	100.00	100.00	S89°57'21.51"E	171.85°	157.08

LINE	BEARING	DISTANCE
L1	N89°57'21.51"E	51.76
L2	N89°57'21.51"E	173.27
L3	N89°57'21.51"E	32.56
L4	S89°57'21.51"E	32.56
L5	S89°57'21.51"E	32.56
L6	S89°57'21.51"E	32.56
L7	S89°57'21.51"E	32.56
L8	S89°57'21.51"E	32.56
L9	S89°57'21.51"E	32.56
L10	S89°57'21.51"E	32.56
L11	S89°57'21.51"E	32.56
L12	S89°57'21.51"E	32.56
L13	S89°57'21.51"E	32.56
L14	S89°57'21.51"E	32.56
L15	S89°57'21.51"E	32.56
L16	S89°57'21.51"E	32.56
L17	S89°57'21.51"E	32.56
L18	S89°57'21.51"E	32.56
L19	S89°57'21.51"E	32.56
L20	S89°57'21.51"E	32.56
L21	S89°57'21.51"E	32.56
L22	S89°57'21.51"E	32.56
L23	S89°57'21.51"E	32.56
L24	S89°57'21.51"E	32.56
L25	S89°57'21.51"E	32.56
L26	S89°57'21.51"E	32.56
L27	S89°57'21.51"E	32.56
L28	S89°57'21.51"E	32.56
L29	S89°57'21.51"E	32.56
L30	S89°57'21.51"E	32.56
L31	S89°57'21.51"E	32.56
L32	S89°57'21.51"E	32.56
L33	S89°57'21.51"E	32.56
L34	S89°57'21.51"E	32.56
L35	S89°57'21.51"E	32.56
L36	S89°57'21.51"E	32.56
L37	S89°57'21.51"E	32.56
L38	S89°57'21.51"E	32.56
L39	S89°57'21.51"E	32.56
L40	S89°57'21.51"E	32.56
L41	S89°57'21.51"E	32.56
L42	S89°57'21.51"E	32.56
L43	S89°57'21.51"E	32.56
L44	S89°57'21.51"E	32.56
L45	S89°57'21.51"E	32.56
L46	S89°57'21.51"E	32.56
L47	S89°57'21.51"E	32.56
L48	S89°57'21.51"E	32.56
L49	S89°57'21.51"E	32.56
L50	S89°57'21.51"E	32.56
L51	S89°57'21.51"E	32.56
L52	S89°57'21.51"E	32.56
L53	S89°57'21.51"E	32.56
L54	S89°57'21.51"E	32.56
L55	S89°57'21.51"E	32.56
L56	S89°57'21.51"E	32.56
L57	S89°57'21.51"E	32.56
L58	S89°57'21.51"E	32.56
L59	S89°57'21.51"E	32.56
L60	S89°57'21.51"E	32.56
L61	S89°57'21.51"E	32.56
L62	S89°57'21.51"E	32.56
L63	S89°57'21.51"E	32.56
L64	S89°57'21.51"E	32.56
L65	S89°57'21.51"E	32.56
L66	S89°57'21.51"E	32.56
L67	S89°57'21.51"E	32.56
L68	S89°57'21.51"E	32.56
L69	S89°57'21.51"E	32.56
L70	S89°57'21.51"E	32.56
L71	S89°57'21.51"E	32.56
L72	S89°57'21.51"E	32.56
L73	S89°57'21.51"E	32.56
L74	S89°57'21.51"E	32.56
L75	S89°57'21.51"E	32.56
L76	S89°57'21.51"E	32.56
L77	S89°57'21.51"E	32.56
L78	S89°57'21.51"E	32.56
L79	S89°57'21.51"E	32.56
L80	S89°57'21.51"E	32.56

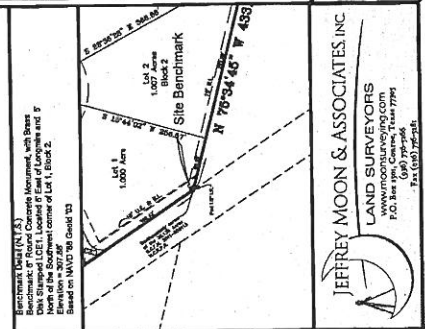

JEFFREY MOON & ASSOCIATES, INC.  
LAND SURVEYORS  
www.jmoonandassociates.com  
730-463-2244  
Fax: (800) 747-4444

Detention for this subdivision is being achieved according to the Detention Easements and Access Easements of which are 1007697, 2011-097698, 2011-097699 of the File Numbers 2011-097696, 2011-097697, 2011-097698, 2011-097699 of the Montgomery County Real Property Records.

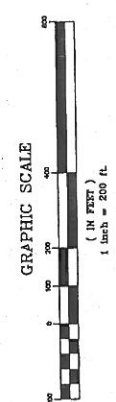

LEGEND  
CCF-N = County Clerk's File Number  
Fnd = Found  
I.R. = Iron Rod  
M.C.D.R. = Montgomery County Deed Record  
M.C.P.R. = Montgomery County Plat Record  
M.C.R.P.R. = Montgomery County Real Property Record  
U.E. Indicates Utility Easement.  
B.L. Indicates Building Line.  
D.E. Indicates Driveway Easement.  
W.L.E. Indicates Water Line Easement.  
A.E. Indicates Access Easement.  
C = Centerline of Creek

File # 2011-101195 Plat sheet # 2104

# FINAL PLAT LONGMIRE CREEK ESTATES

SECTION 1  
A SUBDIVISION OF  
30.138 ACRES OF LAND IN THE  
ELIJAH COLLARD SURVEY, A-7  
MONTGOMERY COUNTY, TEXAS  
CONTAINING: 24 LOTS  
2 BLOCKS

SINGLE FAMILY RESIDENTIAL  
OCTOBER, 2011  
OWNER/DEVELOPER

235 Arvinkia 45 North  
Cedar Hill, Texas 77204  
C.O.# 00000000000000000000  
Tel: (281) 539-1204  
Fax: (281) 539-1206  
Email: doug@jeffreymoon.com

Enrich: doug@jeffreymoon.com

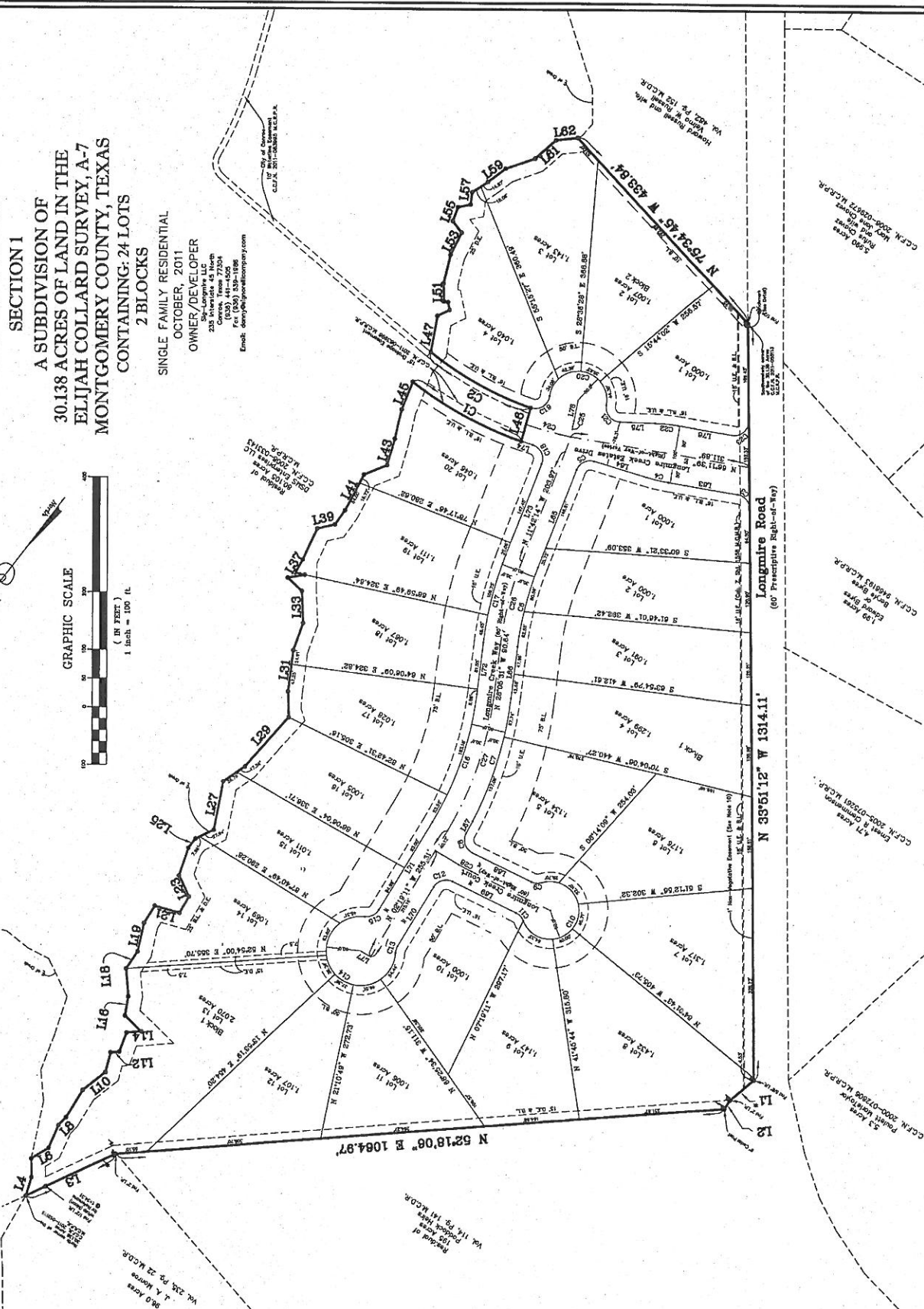
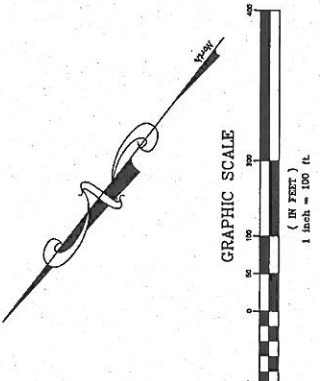

JEFFREY MOON & ASSOCIATES, INC.  
LAND SURVEYORS  
www.jeffreymoon.com  
235 Arvinkia 45 North  
Cedar Hill, Texas 77204  
Tel: (281) 539-1204  
Fax: (281) 539-1206

File # 2011-10195  
Tab 2 sheet # 2105