

FINAL PLAT LONGMIRE CREEK ESTATES

SECTION 1

A SUBDIVISION OF
30.138 ACRES OF LAND IN THE
ELIJAH COLLARD SURVEY, A-7
MONTGOMERY COUNTY, TEXAS
CONTAINING: 24 LOTS
2 BLOCKS

SINGLE FAMILY RESIDENTIAL

OCTOBER, 2011

OWNER/DEVELOPER

Big Springs, LLC
233 Westside 42 North
Greenville, Texas 77004
(832) 441-8300
Fax (832) 438-1800
Email: dev@bigspringstexas.com

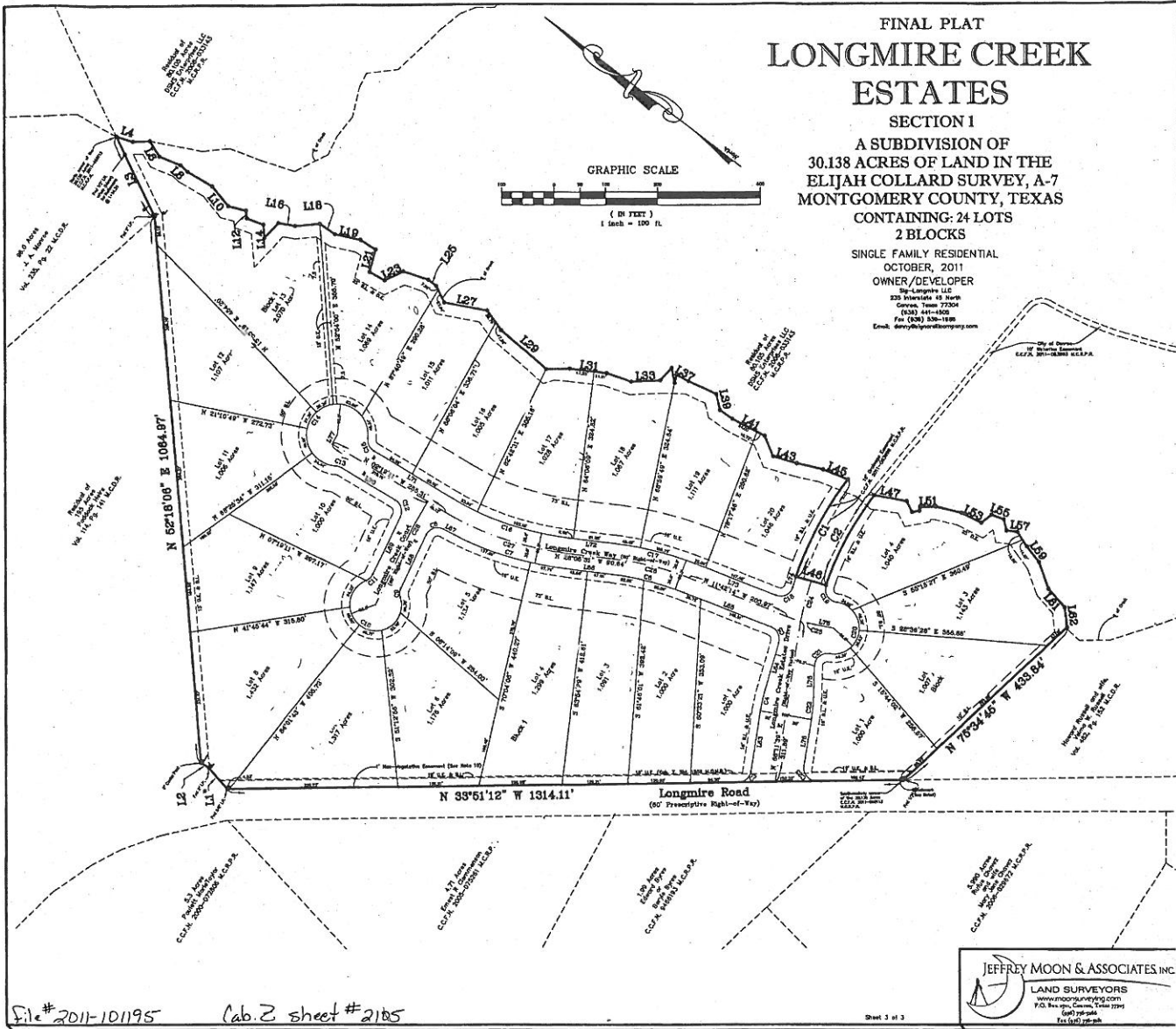
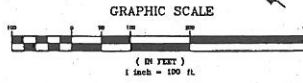

File # 2011-101195

Tab. Z sheet # 2105

Sheet 3 of 3

JEFFREY MOON & ASSOCIATES, INC.
LAND SURVEYORS
www.jmoonsurveying.com
P.O. Box 910, Greer, Texas 77049
(817) 757-2646
Fax (817) 757-2646